VISIT…

LANZAROTE Caliente.COM

GIVE A LITTLE MORE

Words by ADAM LEVINE
Music by ADAM LEVINE,
JESSE CARMICHAEL and JAMES VALENTINE

With a groove

N.C.

mf

Dm

Now you've been bad and it goes on

and on and on 'til you come home, babe,

Gm7

Copyright © 2010 by Universal Music - Careers, February Twenty Second Music, Universal Music - MGB Songs and Valentine Valentine
All Rights for February Twenty Second Music Administered by Universal Music - Careers
All Rights for Valentine Valentine Administered by Universal Music - MGB Songs
International Copyright Secured All Rights Reserved

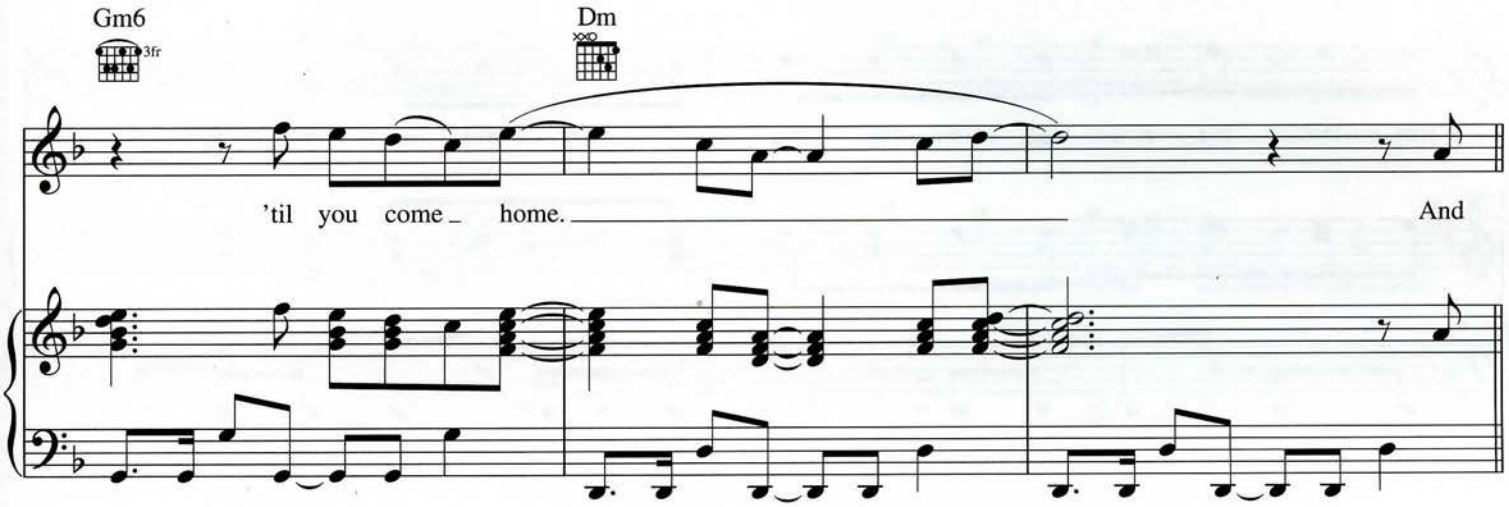
Gm6
3fr
Dm
'til you come home.
And

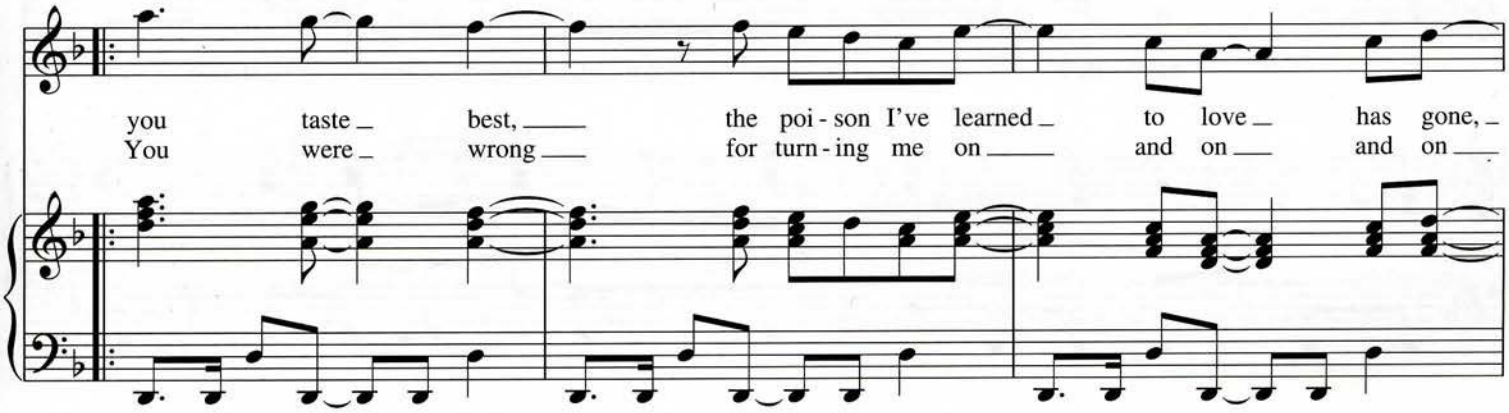
you taste best, the poi - son I've learned to love has gone,
You were wrong for turn - ing me on and on and on

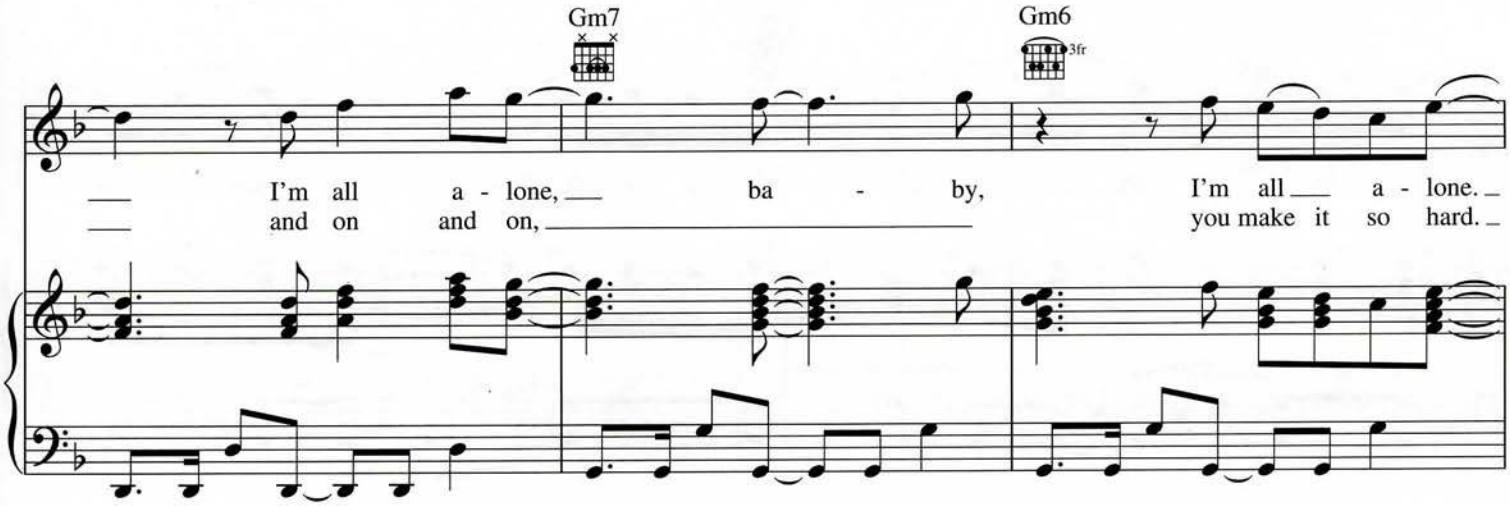
Gm7
Gm6
3fr
I'm all a - lone, ba - by, I'm all a - lone.
and on and on, you make it so hard.

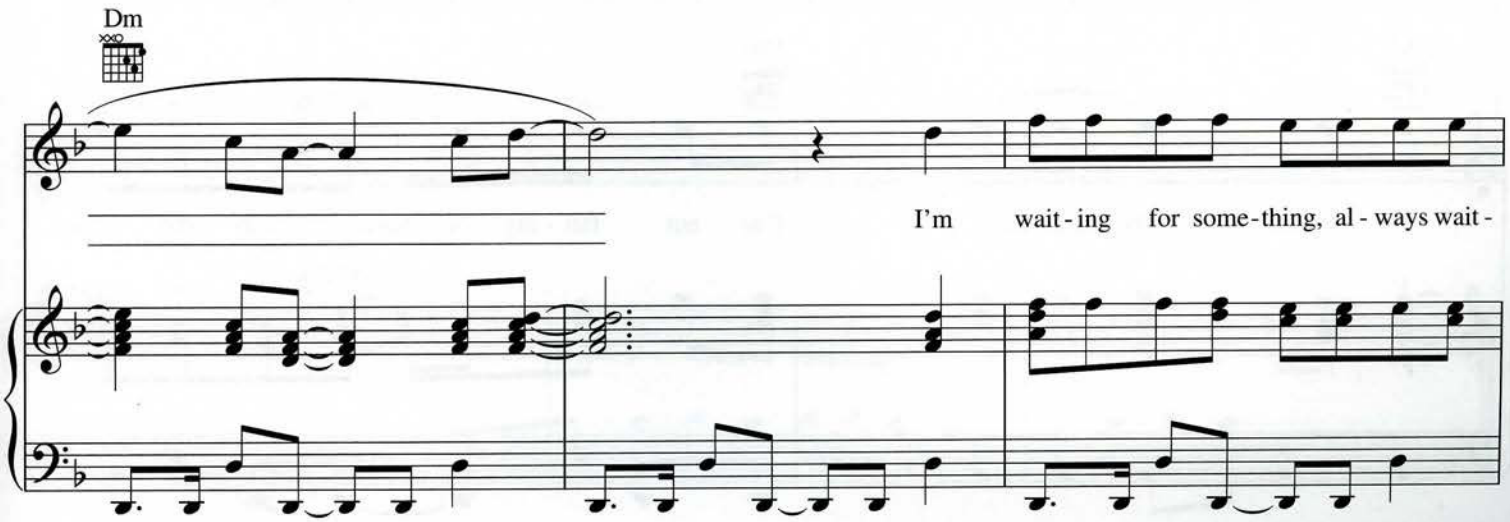
Dm
I'm wait - ing for some - thing, al - ways wait -

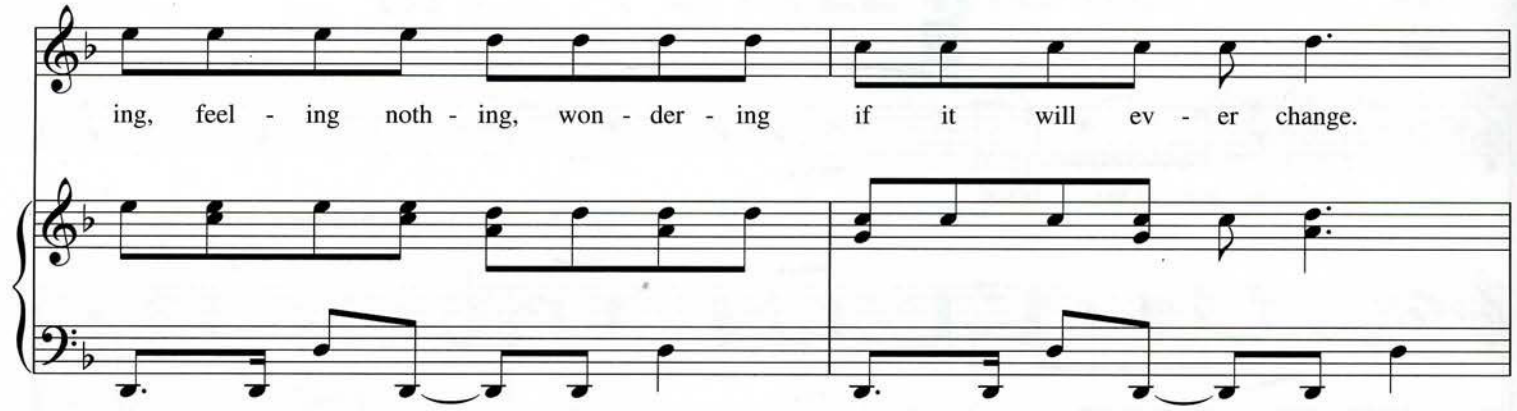
ing, feel - ing noth - ing, won - der - ing if it will ev - er change.

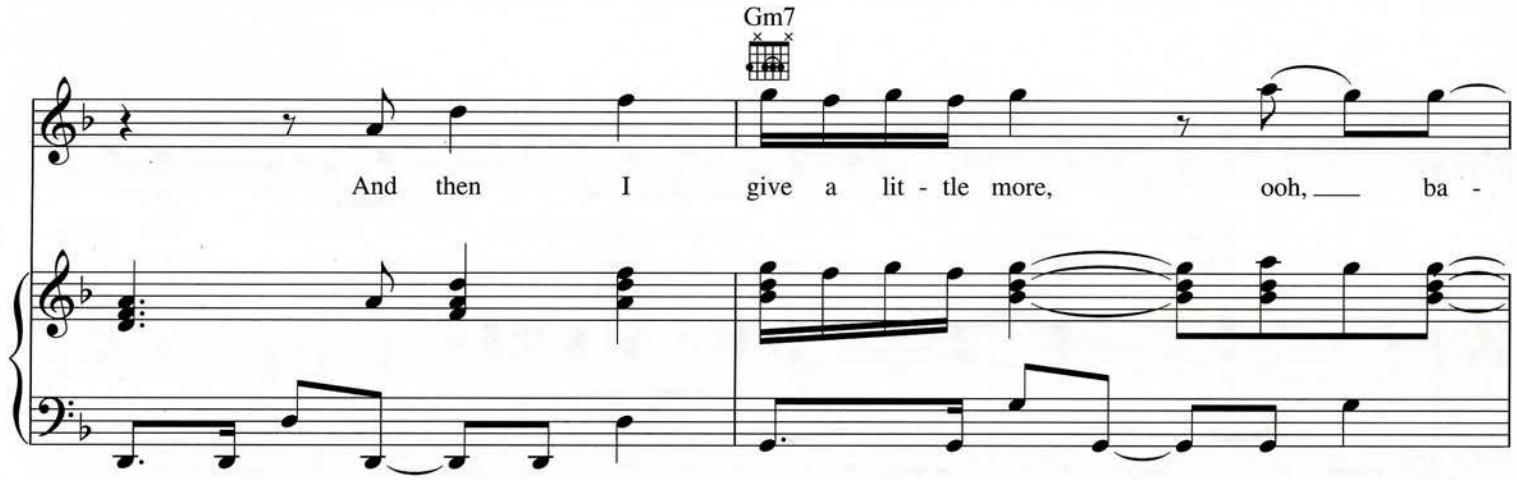
Gm7
And then I give a lit - tle more, ooh, ba -

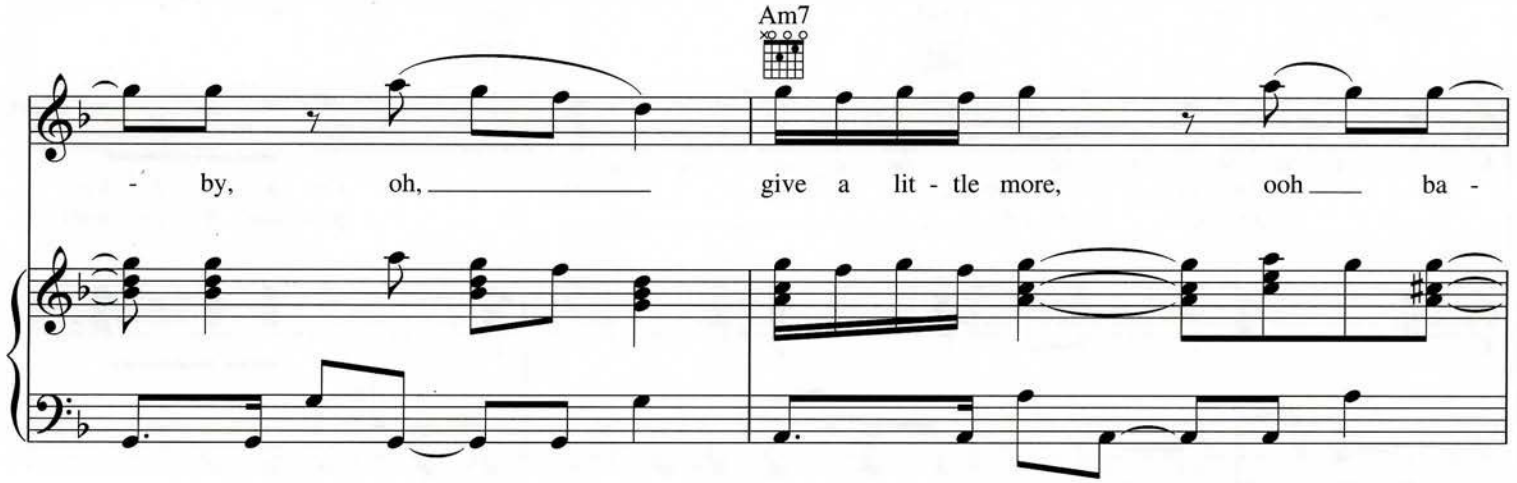
Am7
- by, oh, give a lit - tle more, ooh ba -

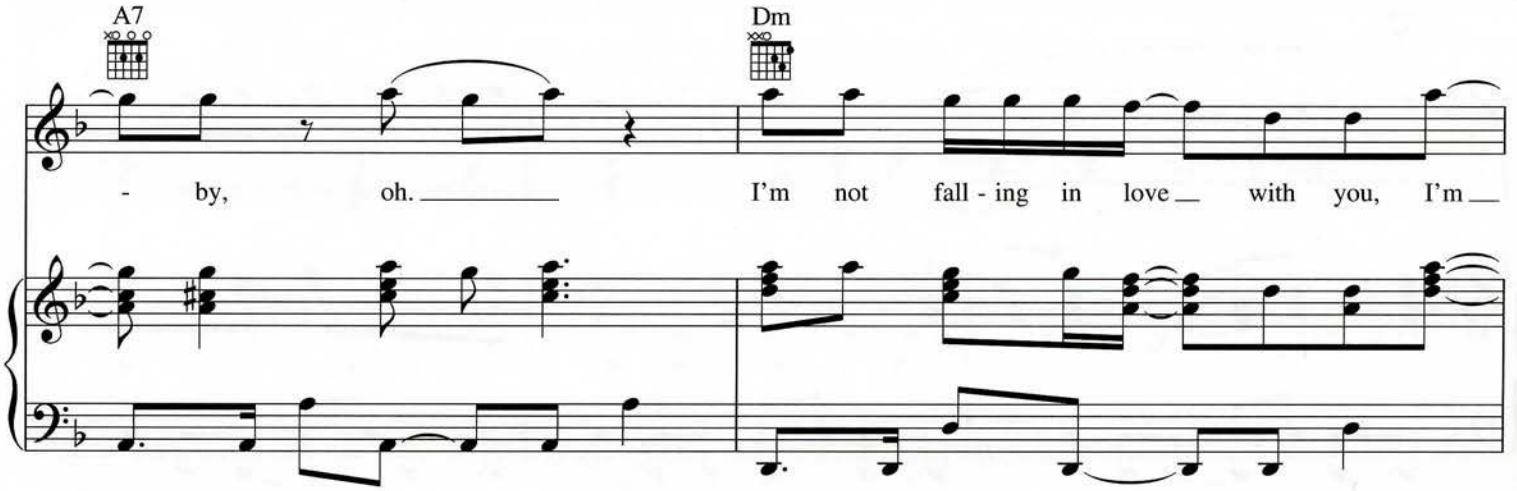
A7
Dm
- by, oh. I'm not fall - ing in love with you, I'm

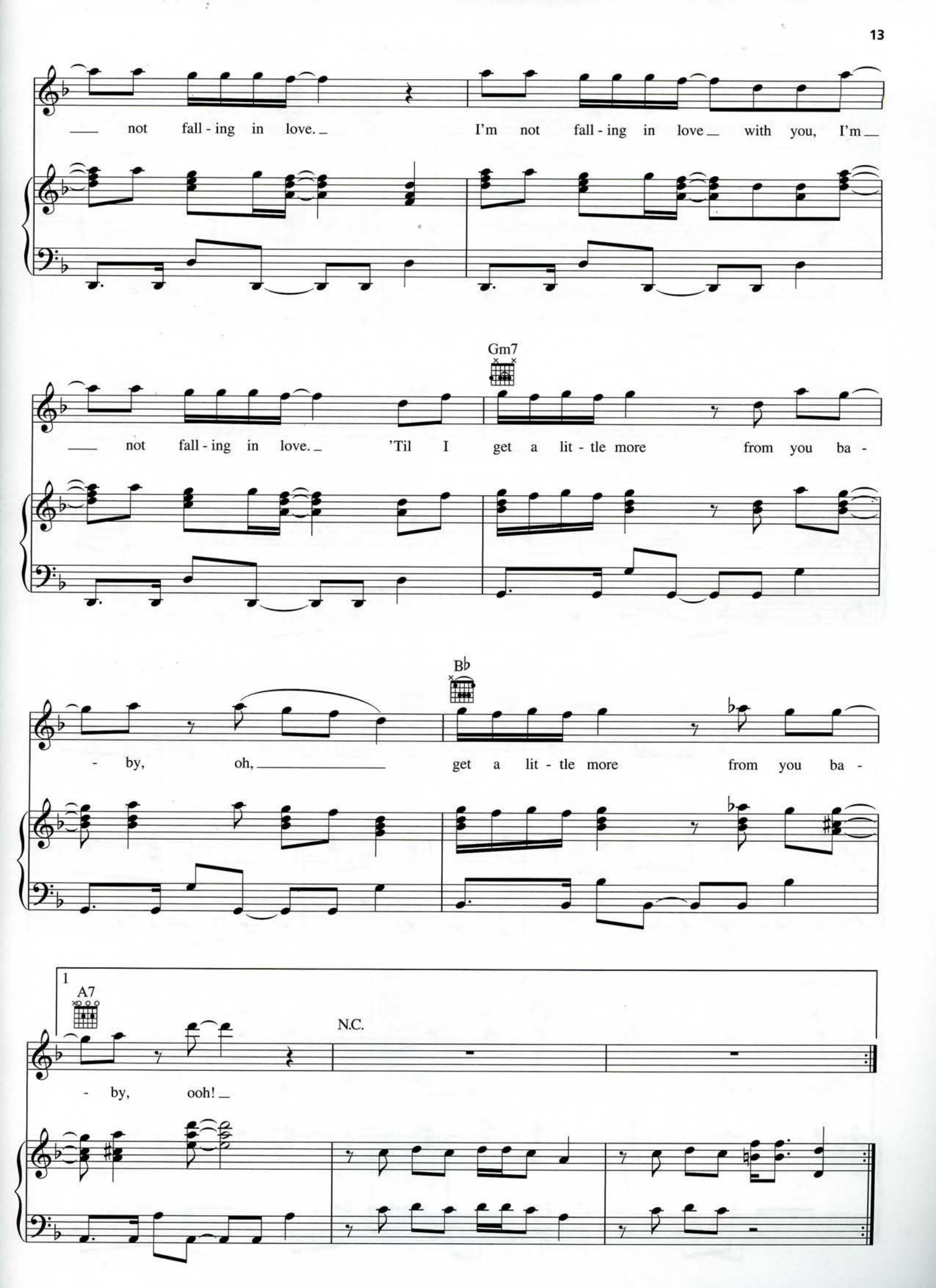
not fall - ing in love.
I'm not fall - ing in love with you, I'm
Gm7
not fall - ing in love.
'Til I get a lit - tle more from you ba -
B♭
- by, oh,
get a lit - tle more from you ba -
1
A7
N.C.
- by, ooh!

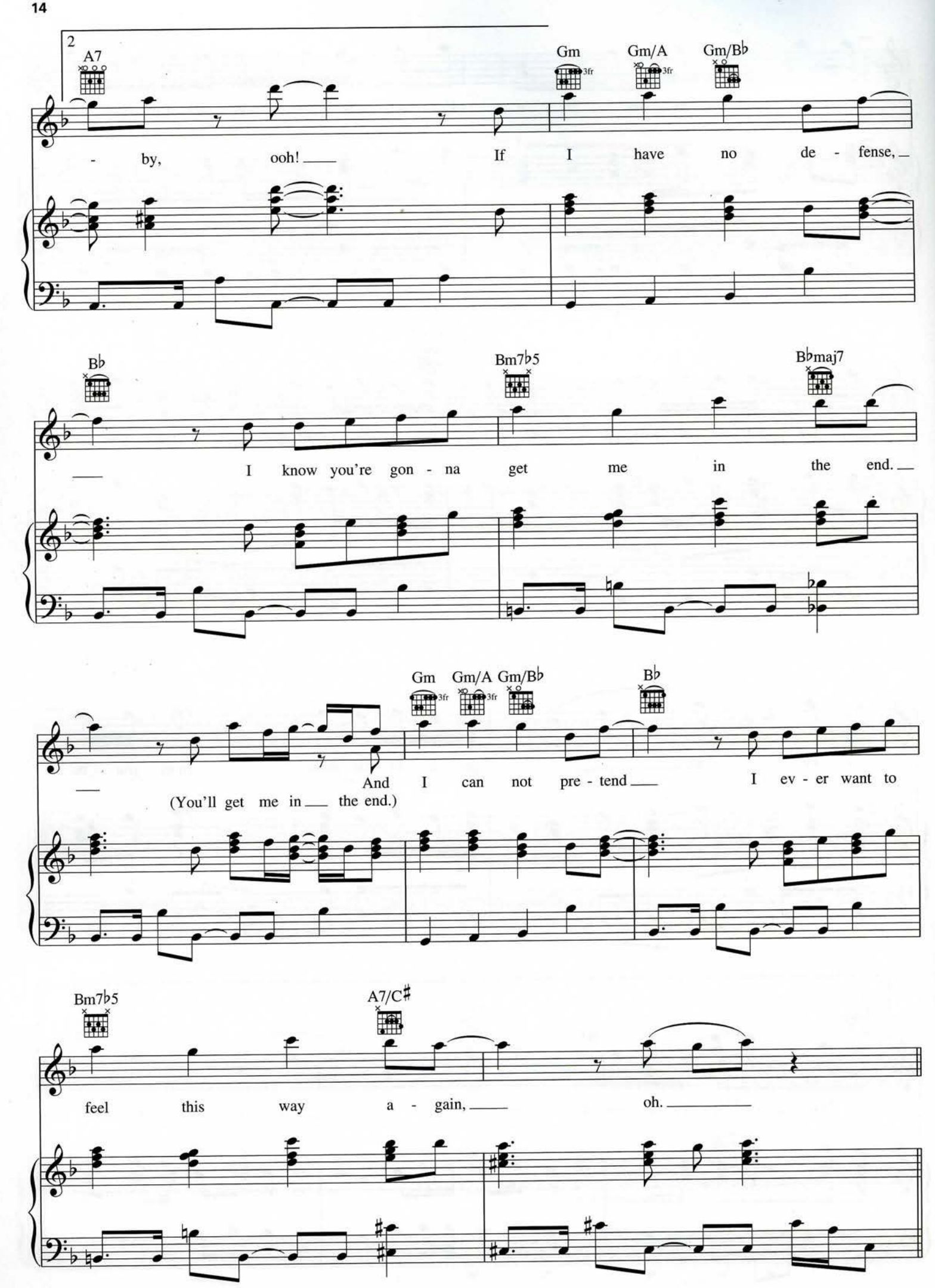
2
A7
Gm
Gm/A
Gm/B♭
- by, ooh! If I have no de - fense,
B♭
Bm7♭5
B♭maj7
I know you're gon - na get me in the end.
Gm
Gm/A
Gm/B♭
B♭
And I can not pre - tend I ev - er want to
(You'll get me in the end.)
Bm7♭5
A7/C♯
feel this way a - gain, oh.

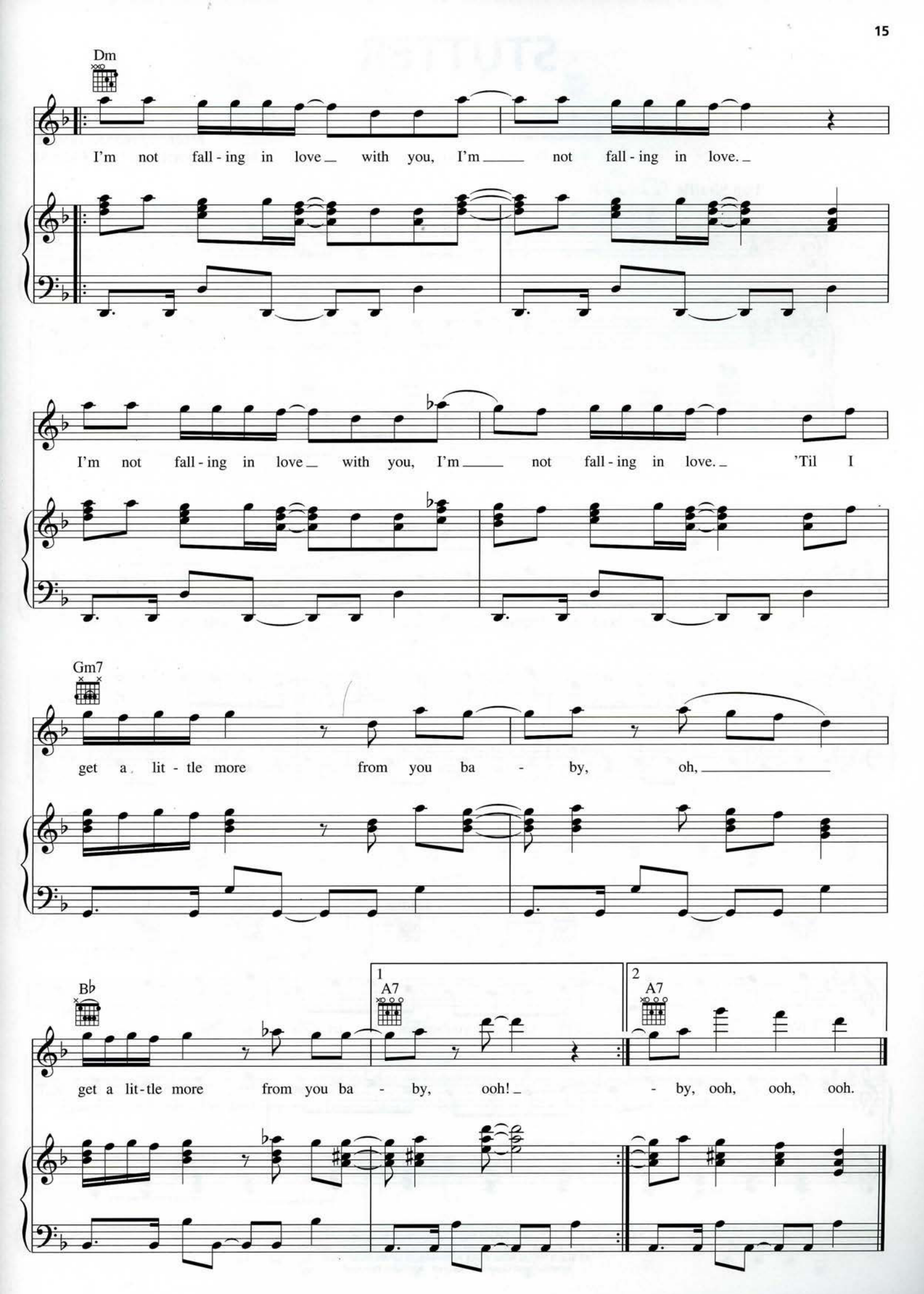
Dm
I'm not fall - ing in love with you, I'm not fall - ing in love.
I'm not fall - ing in love with you, I'm not fall - ing in love. 'Til I
Gm7
get a lit - tle more from you ba - by, oh,
B♭
A7
1
A7
2
get a lit - tle more from you ba - by, ooh! - by, ooh, ooh, ooh.